



## Case Report: Pulmonary Hamartoma in Breast Cancer Patient

Yasser Mubarak<sup>1\*</sup> and Hoda Mokhtar<sup>2</sup>

<sup>1</sup>Department of Cardiothoracic Surgery, Minia University, Egypt

<sup>2</sup>Department of Medical Oncology and Radiotherapy, Minia University, Egypt

### Abstract

**Background:** Pulmonary hamartoma accounts for 77% of benign lung tumors and for 4% of all solitary lung nodules. Pulmonary hamartomas presented as a solitary peripheral mass 90%, and rarely multiple lesions. They are more common in adults, and their incidence in males is twice than in females.

**Objective:** Pulmonary hamartomas are rare benign lung tumors and are composed of an abnormal mixture of epithelial and mesenchymal elements. They usually present as single, round nodules with distinct boundaries and are mostly asymptomatic.

**Case Report:** We present a case of 47 years old female post bilateral mastectomy follow up period, who presented with cough, chest pain and dyspnea. Chest Computed Tomography (CT) showed a well-defined non-enhancing nodules measuring 3 cm × 2.5 cm and 1.5 cm × 1 cm seen in left lower lung lobe. Metastasis was differential diagnosis. Enucleation of two nodules was done through mini-thoracotomy. Histopathological examination confirmed the diagnosis of pulmonary hamartoma.

**Conclusion:** It is common for confusion to occur when pulmonary nodules are found in the follow-up evaluation of patients who underwent mastectomy.

**Keywords:** Hamartoma; Solitary pulmonary nodule; Lung cancer; Breast cancer; Metastasis

### Abbreviations

CT: Computed Tomography; SOB: Shortness of Breath; POD: Post-Operative Day; PET: Positron Emission Tomography; SPSN: Solitary Peripheral Nodule

### Introduction

Hamartoma was firstly described by Eugen in 1904. It is benign tumors that may occur in lungs, skin, heart, breast and other organs. Pulmonary hamartoma is the most common benign tumors in adults. It occurs more in male than females (1:4), in the 5<sup>th</sup> and 6<sup>th</sup> decade, with an incidence of 0.025% to 0.032%. Although, it is still an uncommon occurrence, it is the most common benign pulmonary tumor, about 77% of benign pulmonary nodules and 8% of Solitary Pulmonary Lesions (SPN). It occurs mainly in the peripheral parenchyma. However, it is very rare in pediatric population, and endo-bronchial lesion [1]. Most of pulmonary hamartomas area symptomatic, and often being incidental discovered. Depending on its site and size, patients may develop symptoms; persistent coughing, wheezing, dyspnea. Endobronchial hamartoma may lead to airway obstruction, and manifested by hemoptysis, rhonchi, pneumonia, atelectasis or even pneumothorax. If it became symptomatic, fast-growing, and suspected malignancy cannot be excluded, surgical resection becomes necessary for diagnosis and treatment [2]. It is benign malformations of the lung and includes an abnormal mixture of tissue components; cartilage, epithelium, fat, and muscle [2]. Surgical resection remains the curative option with excellent prognosis. Enucleation or wedge resections with preservation of lung parenchyma are the most common surgical choice. However, lobectomy or pneumonectomy indicated when lesion is deep, multiple, large, or adherent to the hilum. Pulmonary nodules that appear in mastectomy patients are usually pulmonary metastases and resection of pulmonary metastases (metastectomy) is the treatment option [3].

### Case Presentation

We present 47-years female asymptomatic patient referred from Oncology Department due to the presence of two pulmonary nodules discovered accidentally during follow up. She had a history

### OPEN ACCESS

#### \*Correspondence:

Yasser Shaban Mubarak,  
Department of Cardiothoracic  
Surgery, Minia University, Egypt, Tel:  
+201002554078/+966560708223;  
E-mail: yassermubarak73@gmail.com

Received Date: 27 Sep 2021

Accepted Date: 10 Nov 2021

Published Date: 25 Nov 2021

#### Citation:

Mubarak Y, Mokhtar H. Case Report:  
Pulmonary Hamartoma in Breast  
Cancer Patient. *Ann Clin Case Rep.*  
2021; 6: 2043.

ISSN: 2474-1655

Copyright © 2021 Yasser Mubarak.

This is an open access article  
distributed under the Creative  
Commons Attribution License, which  
permits unrestricted use, distribution,  
and reproduction in any medium,  
provided the original work is properly  
cited.

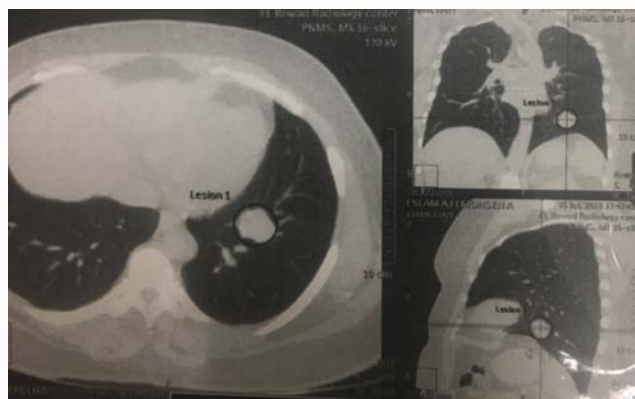

**Figure 1:** Chest CT showing pulmonary hamartoma in left lower lung lobe.

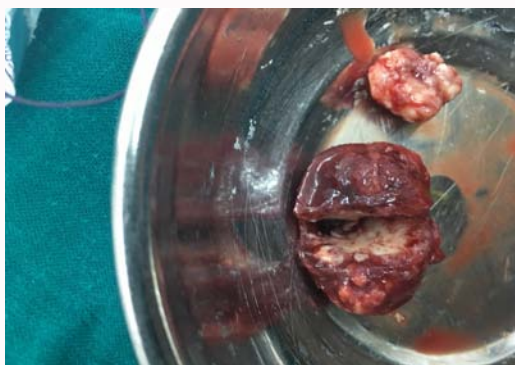

**Figure 2:** Photo illustrating the cut surface of the resected pulmonary hamartoma. The tumor was about 2cm in the greatest dimension and was well circumscribed.

of bilateral mastectomy (1-year apart) and axillary lymphadenectomy for invasive ductal breast carcinoma performed 3-years ago. The patient also had a history of hormonal therapy (20 mg/day of tamoxifen) and chemotherapy (cyclophosphamide + methotrexate + 5-fluorouracil: 4 neo-adjuvant cycles and 6 adjuvant cycles), as well as of adjuvant radiotherapy (total dose of 50 Grays for 5 weeks). She underwent chest Computed Tomography (CT) that revealed a two pulmonary nodules measuring approximately (3 cm × 2.5 cm) (Figure 1). Therefore, pulmonary metastasis was the differential diagnosis and biopsy indicated for confirmation. Non-surgical diagnostic tools are controversial, very difficult and the surgery becomes unavoidable. Under general anesthesia, enucleation was performed through lateral mini-thoracotomy incision at the 5<sup>th</sup> intercostal space. After operation, pleura and lung parenchyma were examined for other nodules; also air leaks and bleeding were checked. Patient was extubated at the operating table. The excised nodules were firm, and non-capsulated (Figure 2). The patient recovered well and was

discharged on 3<sup>rd</sup> Postoperative Day (POD). She is now under annual outpatient follow-up in Oncology Department, on hormonal therapy with tamoxifen for 3-years follow-up without tumor recurrence.

## Discussion

The incidence of pulmonary hamartoma in the general population was 0.25%. It is more common in males than females (2-3:1), discovered during adulthood, and usually asymptomatic [4]. Pulmonary hamartoma mostly presents as Solitary Pulmonary Nodule (SPN) [1]. Nowadays, hamartomas are the third most common cause of SPN [5]. Surgical resection is a definitive diagnosis and treatment; also it is associated with a low incidence of morbidity and mortality risk [1]. Its treatment is usually conservative lung sparing surgery; wedge resection or enucleation of peripheral lesions [4]. Pulmonary hamartoma is the most common benign tumors present in lungs and is often discovered accidentally with chest X-ray or CT [5]. Flu-deoxyglucose Positron Emission Tomography (FDG-PET) is useful for differentiation of pulmonary lesions. Pulmonary hamartomas show no or very mild metabolic activity. FNA biopsy is often inadequate because of dense fibrocartilaginous consistency of pulmonary hamartomas, and difficulties during aspirating adequate material [1]. 75% of patients, who undergo surgery for pulmonary nodules after mastectomy, present with lung metastases, 11.5% lung cancer, and 13.5% benign lesions, including hamartoma. Therefore, pulmonary nodules in breast cancer patients should be treated after pathological confirmation. One of the most common "symptoms" is fear, as these tumors can similar to cancer when found, especially on imaging [5].

## Conclusion

Pulmonary hamartomas frequently present as PSN. Surgical resection with preserving lung parenchyma is recommended for accurate diagnosis and treatment.

## References

1. Haberal MA, Dikis OS, Akar E. Pulmonary hamartoma: Retrospective analysis of 24 cases. *Med J.* 2019;46(1):27-32.
2. Khari P, Mullick S, Chauhan D. Solitary pulmonary nodule - pulmonary hamartoma. *J Assoc Chest Physic.* 2020;8(2):102-4.
3. da Silva V, Kataguiri P, Trufelli DC, de Matos L, das Neves-Pereira JC, de Campos J. Pulmonary hamartoma as a differential diagnosis of breast cancer metastasis: Case report. *J Bras Pneumol.* 2007;33(6):738-42.
4. Guo W, Zhao YP, Jiang YG, Wang R, Ma Z. Surgical treatment and outcome of pulmonary hamartoma: A retrospective study of 20-year experience. *J Exp Clin Cancer Res.* 2008;27(1):8.
5. Bini A, Grazia M, Petrella F, Chittolini M. Multiple chondromatous hamartomas of the lung. *Interact Cardiovasc Thorac Surg.* 2002;1(2):78-80.